



PAW PRINTS

FALL/WINTER 2014 NEWSLETTER

CATNIP CORNER

- **Pet Pals reaches 500 Facebook likes!** Check us out and show your support.
- **Contact us for information about spaying or neutering your pet!**
- **Remember to support all of our fine volunteers and their businesses.**
- **Watch (ask about volunteering) for Pet Pals fundraisers coming soon.**
- **Its that time of year to plan your pets safe and fun filled winter.**

LATEST SHELTER UPDATE

Much progress has been made on the animal shelter since our last newsletter! The dog kennel roof was completed, shingles were laid, drywall hung, plumbing roughed in, electric hooked up, walls painted, ceramic floor tile laid, and septic and drain field installed. Many thanks to these volunteers: Chris Archer, Steve Balyo, Bill Rutherford, Steve Hamilton, John Wendt and sons Christopher and Casey, Virgil Birgy, George MacLeod, Lloyd Dounn, Les Holman, Rich Kujala, Josiah Sharrett, Stan Berry, Chuck Wieringa, Tim Newhouse, Joe Tucker, Gavin Burbach, Perry Smith, Stan Ronquist, Doris Dedloff, Bonnie Kilburn, Steve Wolfgang, Ed and Jean Brondyke. Thank you to Sanders Painting for donating labor to paint siding and interior walls, Jerry Jack of Eric's Porta Potties for donating a Porta Potty, Neil's Truck Repair for donating use of building so siding donated by Louisiana Pacific could be painted and Sherwin Williams for donating paint. Updated construction photos coming soon to our web site and to our Facebook page.



Inside this issue:

- Our Supporters 2
- Our Supporters 3
- Membership 4
- Upcoming events 4

THANK YOU FOR THINKING OF US!!!

Ruth Dake, Marllys and Jim Terrian, Al and Sharon Lemaire, Donna Hamilton, Jon and Kathleen Neff, Lynne Waite, David and Stephanie Aho, Theresa Neal, Dr. Jim Surrell, Jan Shaw, Rose Magyar, Keith Savard, Ed and Angle Rudnicki and the girls at Pickelman's Pantry, George Johnson, Kathy and Bill McNamara, Exxon Mobil Foundation, Esther and Chuck Wieringa, Linda and Gary Tervo, Margaret Rovenko, Geri Minard, Nancy LaCroix, Stephanie Papist, Sandra Thomas, McMillan Lodge #400 Free and Accepted Masons of Michigan, Rhoda Giebel, Mr. and Mrs. Wayne Whalen, Dorris Papineau, Carol Waltman, James Mattson, JoAnne Martin, David Bigelow, Pete Polisse, Kenneth Gordon, Richard Forton, Tahquamenon Area Credit Union Employees, Sally and Peter Birk, Carol Derusha, the Link Volunteers, Deb Faulkner, Russ and Caryn Corinth, the Dawg Haus and Diane Davis.



Thanks!



MEMORIALS

Rita Lemanek— from Jerry and Patricia Sweet, Rodney Richards, Bergeue Malone, William and Suzan Preuss, Dan and Phyllis Cupal, Ann Goff, Kathy and Richard Robinson, Roger and Victoria Burrows, Keith Savard, Terry Stark, Ruel John McKeen, Gary and Maria Burrows, Mike and Lynne Kalnbach, Andrew Overmire and Stephanie Buttrey, Kurt and Eileen Erickson, Kandi Erickson-Anderla, C.D. Tchalo and H.F. Moon, Pamela and Richard Conger, Rose Ann Forton, Kathleen Jensen, Carol Noll-Dunning, Joyce and Raymond Welker, Bonnie and Steve Wolfgang, Jean and Ed Brondyke, Bonnie Kilburn, Ben and Jennifer Thomas, Julie Martin, Marsha Banicki Graham, Jim and Diane Coughlin, Phillip and Nicette Fitts, The Radee Family, The Shilling Family and Amy Kinosian

Herbert Minard— from Jim and Marllys Terrian

Albert Jeardeau-from Jim and Marllys Terrian

Eddie Pentland— Keith Savard, Susan Holbrook, Jane Fuller, Jessica Dastyck, Sandra Gabel Kaiser

Jack Van Horn— from Jack and Judy Lee

Nancy Popp- from Karen Mountz, Stacy Forsyth

Howard Bacon— from Chris Homan

Thank You For Thinking of Us Continued

MEMORIALS

Arthur Robert Tait- from Sharon Grow

Helen Richards- from Jim and Marlys Terrian

Frank and Lillian Waite- Lynne Waite

Vicki Green- Krista Groll

IN MEMORY OF PETS

"Roxi"- from Rose Magyar

"Cyrano" and "Gunner"- from Lynne Kalnbach

"Zoey Elizabeth"- from Marie McNamara

"Maggie"- Beth Gibson

"Benji" and "Jasmine"- from Sharon Grow

500 Likes!!!!

The Luce County Pet Pals Message Page on Facebook recently reached 500 likes!!! Angela Litzner was our 500th like and won a Pet Pals t-shirt. Her granddaughter Victoria was the lucky recipient of the t-shirt. Victoria is pictured here with her best four legged friend, Toby, who her grandparents adopted through Pet Pals.

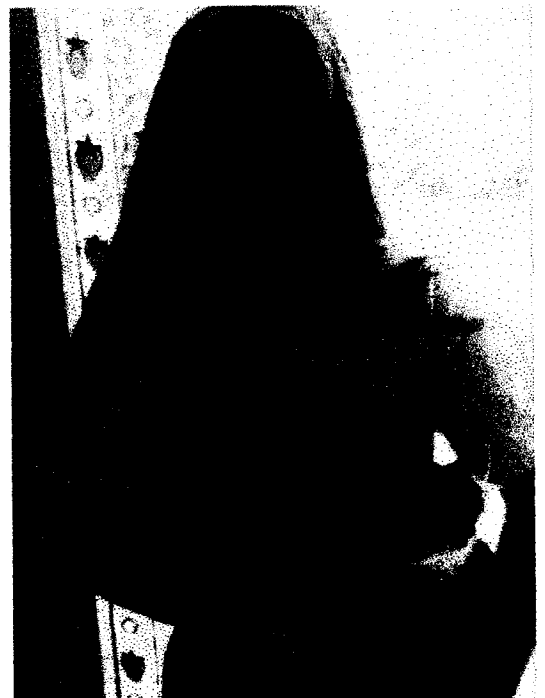

DONATE

VOLUNTEER

JOIN

I am interested in:

becoming a volunteer

making a donation to the building fund in the amount of \$ _____

making a donation to the homeless pet fund in the amount of \$ _____

making a donation to the spay/neuter fund in the amount of \$ _____

making a donation to the future shelter operations fund in the amount of \$ _____

leaving a bequest to Luce County Pet Pals

making a contribution in memory of _____ for

family membership \$25 per year

adult membership \$15 per year

senior membership (age 60+) \$10 per year

junior membership (age 16 and under) \$3 per year (includes Pet Pals logo decal)

Personal Information:

Name: _____ Phone # _____ email _____

Address : _____ City: _____ State _____ Zip _____

Message: _____

Please make checks payable to Luce County Pet Pals. All gifts are tax deductible to the extent allowable by law.

UPCOMING EVENTS:

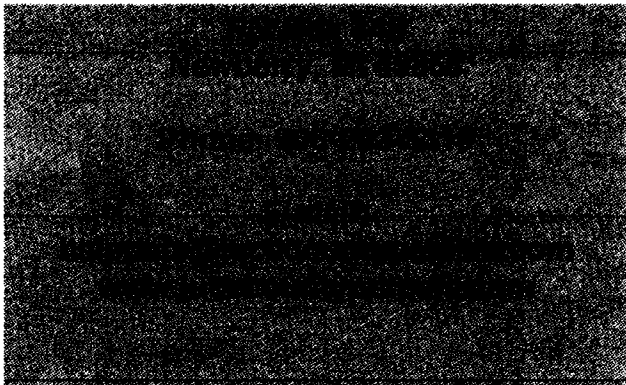

General Meeting



Luce County Pet Pals meetings are held the last Thursday of every month at 5:15pm. Meetings are held in the small courtroom of the Government Building. New members are always welcome!

**FIND US ON
FACEBOOK!**